



# Wisconsin Towns Association Convention

October 9-11, 2022

Hilton Appleton Paper Valley and  
Fox Cities Exhibition Center



# A Strong Partner for Wisconsin Towns

Our five Wisconsin offices provide a full range of services. From roadway, bridge, and building design to survey, mapping, and park design services ...

## We've got you covered.

800.666.3103

[www.AyresAssociates.com](http://www.AyresAssociates.com)

# AYRES

EAU CLAIRE | GREEN BAY | MADISON | RIVER FALLS | WAUKESHA

## *From The President*

---

**W**elcome fellow Town Officials to the 2022 Wisconsin Towns Association Convention!

I am excited that you have taken the time to be with us for this conference. I hope that you find the conference to be educational and beneficial to you and your town. Our staff has put together an excellent line up of speakers and topics to help you fulfill your duties as an elected or appointed official. During the general assembly session they have also lined up some informative and entertaining speakers. I encourage you to visit with the many vendors showcasing the quality services they provide for the citizens of your town.

On Sunday evening, we will be having a 75<sup>th</sup> birthday party in honor of Wisconsin Towns Association's 75<sup>th</sup> anniversary! There will be music and cake with refreshments.

On Monday evening, in lieu of dancing, all registered convention attendees are invited to join us for WTA Game Night in the General Assembly area following the banquet. Be sure to visit the exhibitors on Sunday and Monday to collect the tokens that you will need to use for your chances to play. Who knows, maybe you'll win a prize! You won't want to miss out on the fun!

On Monday and Tuesday morning, we have included breakfast before the workshops begin.

I hope that you take the opportunity to meet with old and new acquaintances and have discussions about ideas you have to empower town government to thrive in the future.

Have an enjoyable, learning filled convention!



Jerry Derr, President

Wisconsin Towns Association





# Providing Personal Service & Quality Crack Sealing for Wisconsin Towns

*Jim, Jeff and Scott Herrling*



- Routing cracks provides a reservoir for sealant and stable sidewalls for better bonding.



- Routed cracks are blown clean with compressed air.



- Routed and blown cracks are then heat lanced to remove any moisture and improve bonding.

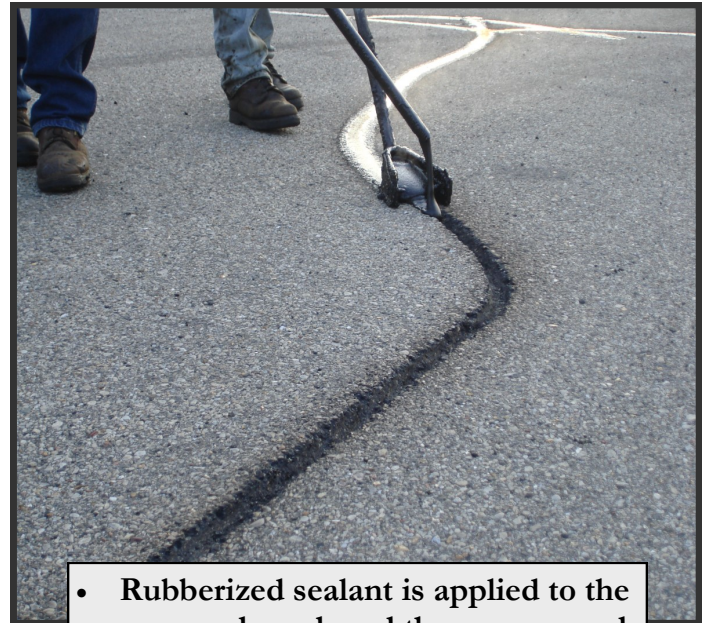

- Rubberized sealant is applied to the prepared crack and then squeegeed.

## **Crack Filling Service, Corp.**

Pioneers in crack routing and rubberized sealants

Cross Plains, WI 53528

[www.CrackFillingService.com](http://www.CrackFillingService.com)

1-800-732-4379



# 2022 Wisconsin Towns Association Convention Highlights

## Name Tags

Whether you are a registered town officer, spouse, or guest, your name tag is a very important item for your participation in the 2022 Wisconsin Towns Association Convention. It is your admission to convention functions. Please wear your name tag, as it identifies you as a registered attendee at the convention.

## Phone Courtesy

We are all very busy and must occasionally take a phone call. Out of courtesy for other attendees, please put your cell phone on vibrate or silent during any program you attend. And, if you must take a call, please politely exit the room and have the conversation in the hallway.

## Workshops & General Assemblies

A map of the Hotel and Exhibition Center is included in this material. General Assemblies will be held on Sunday afternoon at 2:30 pm, Monday morning at 8:30 am., and Tuesday at 11:00 am. They will be held in **Exhibit Hall A** of the **Fox Cities Exhibition Center**. Workshops will be held in the named breakout rooms in the **Hilton Appleton Paper Valley Hotel** listed in the following schedule. Most workshops are repeated except as identified in the schedule. Please take some time to acquaint yourself with the floor plan. Signs identifying the workshop name and room will be posted outside each room.

## Exhibitor Area

The Exhibitors will have displays in **Exhibit Halls B and C** of the **Fox Cities Exhibition Center**. The displays will be open on Sunday afternoon from 1:00 pm to 6:00 pm and Monday from 8:00 am to 6:00 pm. We encourage all attendees to stop by the many commercial vendors and state government tables for information. On Sunday and Monday afternoon **Exhibitor Receptions** will be held in the Exhibitor Area. Coffee will be available from 8:00 am until 9:30 am on Monday morning in the Exhibitor Area and on Tuesday morning in the workshop area of the hotel, sponsored by **Scott Construction**.

## Sunday Afternoon and Evening

Convention attendees will have the opportunity to enjoy complimentary beer, soda, and snacks sponsored by **Rural Mutual Insurance** from 4:30 p.m. to 6:00 pm. while they visit with the exhibitors. After enjoying dinner on your own Sunday evening, join us for cake, complimentary beverages, snacks, and fun as we celebrate our **75<sup>th</sup> Birthday Party** which will be held in the **Grand Ballroom** of the Hotel. Vocal duo, Bella Musik, will perform classic, easy listening songs beginning at 7:30 pm.

## Monday and Tuesday Breakfasts

A hot breakfast buffet (featuring scrambled eggs, sausage, and more) will be provided in the **general assembly area** on Monday and Tuesday for registered officers as part of their registration. **Spouses and guests may purchase breakfast tickets at a cost of \$12 per day.** Breakfast tickets purchased in advance will be in the envelope you received at the WTA convention registration desk.

## **Monday and Tuesday Lunches**

Lunch is provided on Monday and Tuesday to registered officers as part of their registration. Lunch is not included in the spouse or guest registration. **Spouses and guests may purchase lunch tickets at a cost of \$17 per day at the registration desk.** Lunch tickets for officers and spouses/guests who purchased tickets in advance will be found in the envelope you received at the time of registration at the convention. **Tickets will be collected each day.** Lunch will be served in the **general assembly area.** Monday's lunch menu will feature a pasta buffet with tossed salad and breadsticks. Tuesday's lunch menu will feature soup and a make your own sandwich buffet.

## **Monday Evening Banquet & Awards Program (Optional Event)**

The Monday evening Banquet and Awards Program will include recognition of town and village officers who have served 30 years or more and have achieved a 5-year increment as was indicated on their convention registration. **This is an optional banquet at a cost of \$25 per ticket and is not included in the registration fees for officers or spouses/guests.**

For those attendees who did not register for the banquet in advance, a limited number of tickets are available until Monday at 1:00 pm at the registration area.

The banquet will feature a buffet of oven roasted chicken, beef tips and buttered noodles, tossed salad, mashed potatoes with gravy, dinner rolls, chef's choice vegetable, and assorted brownies and bars.

## **Monday Evening Entertainment**

Monday evening following the awards program, we'll be hosting Game Night for all convention attendees in the general assembly area with drawings for fantastic prizes at the end of the night! Be sure to visit the exhibitors **before 5:00 pm on Monday** and collect the tokens that you can use to play the games. Learn more about Game Night by reading the information you received in your convention registration envelope at check in. You **must** be present during the drawings to win! Complimentary snacks and beverages will be provided.

## **Scholarship Donation**

**Scott Construction, Inc.** has donated a television and grill for door prizes in honor of the **Rural Mutual Insurance/Scott Construction/WTa Scholarship Fund.** We invite all registered officers, spouses, and guests to sign up for the drawing at the **Scott Construction** booth in the **Exhibitor Area** and contribute to the **Rural Insurance Mutual/Scott Construction/WTa Scholarship Fund.** Drawings for these door prizes will be conducted at the Monday evening banquet. (You need not be present at the banquet to win either of these two special door prizes.) **Thank you to Scott Construction and Rural Mutual Insurance for their continued support of the WTa Scholarship Fund.**

## **Spouse/Guest Activities**

### **Monday Afternoon Painting Workshop**

Monday afternoon registered spouses and guests will have the opportunity to practice their painting skills as they work on a 16" x 20" stretched canvas painting of autumn birch trees. This event will be



held in the **Lawrence** room of the hotel from 1:30 pm to 4:00 pm. The registration fee is **\$35** and all materials will be provided. Attendance at this event is limited, so check at the WTA registration area to see if any spots remain if you did not pre-register for this event.

### **Tuesday Morning BINGO**

There will be BINGO (for registered spouses and guests only) at 10:00 am in the **Lawrence** room of the hotel. Lucky winners will receive cash prizes.

**Please note that spouses and guests must be registered for the convention and must display their nametags in order to participate in these optional spouse/guest events.**

### **2023 WTA Convention**

The site of the 2023 WTA Convention will be the Kalahari Resort and Convention Center in Wisconsin Dells. The dates are **October 22-24, 2023**. **The Kalahari will not be accepting reservations until January 15, 2023.**

### **We want to hear from you!**

All attendees are encouraged to complete a convention evaluation form and give us your comments and ideas to make future conventions even better.



## 2022 Wisconsin Towns Association Convention

# SPONSORS

### **Town Champion:**

Rural Mutual Insurance Co.

Scott Construction Inc.

### **Town Leader:**

Enbridge

KerberRose

### **Town Collaborator:**

Ayres Associates • Crack Filling Service Corp.

Short Elliott Hendrickson Inc. (SEH)

### **Town Ally:**

Dempsey Law Firm LLP • Fahrner Asphalt Sealers Inc.

I-State Truck Center • Stafford Rosenbaum LLP

### **Town Supporter:**

Baxter & Woodman Inc. • Cedar Corporation

Lange Enterprises Inc.

### **Game Night Prize Sponsors:**

Ayres Associates • Town Hall Software Inc. • Gabe's Top It or Drop It Tree Service LLC

CMB Hero • Lee Recreation, LLC • General Engineering Company

Scott Construction Inc. • Ehlers • Mid-State Truck Service

*Thank you!*





**Mike Koles**  
**Executive Director**



**Carol Nawrocki**  
**Assistant Executive  
Director**



**Joe Ruth**  
**Government Affairs  
Director/Legal Counsel**



**Lara Carlson**  
**Legal Counsel**



**Staff**



**Jake Langenhahn**  
**Outreach Specialist**



**Karisa Schulze**  
**Support Staff**



**Casey Gast**  
**Support Staff**



**Sandy Wanta**  
**Support Staff**

# District 1 Directors



**Betty Manson, Secretary**  
**Plymouth, Juneau Co.**  
**608-547-5283**

Crawford	100% Paid
Dane	100% Paid
Grant	<i>*Muscoda</i>
Green	100% Paid
Iowa	100% Paid
Juneau	100% Paid
Lafayette	100% Paid
Richland	100% Paid
Sauk	100% Paid
Vernon	100% Paid
<i>*1 Non-Member</i>	



**Gerald Derr, President**  
**Bristol, Dane Co.**  
**608-575-3407**

# District 2 Directors



**Jack Herricks**  
**Jefferson, Monroe Co.**  
**608-487-3094**

Buffalo	100% Paid
Clark	100% Paid
Dunn	100% Paid
Eau Claire	100% Paid
Jackson	100% Paid
La Crosse	100% Paid
Monroe	100% Paid
Pepin	<i>*Pepin</i>
Pierce	100% Paid
St. Croix	100% Paid
Trempealeau	100% Paid
Wood	100% Paid
<i>*1 Non-Member</i>	



**Steve Dickinsen**  
**Garfield, Jackson Co.**  
**715-533-3360**



## District 3 Directors



**Lester Lewis,  
Vice President  
Molitor, Taylor Co.  
715-785-7276**

Ashland	100% Paid
Barron	100% Paid
Bayfield	100% Paid
Burnett	100% Paid
Chippewa	100% Paid
Douglas	100% Paid
Iron	100% Paid
Polk	100% Paid
Price	100% Paid
Rusk	*Grow
Sawyer	100% Paid
Taylor	100% Paid
Washburn	100% Paid

*\*1 Non-Member*



**Dale Houdek  
Emery, Price Co.  
715-339-3307**

## District 4 Directors



**Marilyn Bhend  
Johnson, Marathon Co.  
715-581-7006**

Florence	100% Paid
Forest	100% Paid
Langlade	100% Paid
Lincoln	100% Paid
Marathon	100% Paid
Marinette	100% Paid
Menominee	100% Paid
Oconto	100% Paid
Oneida	100% Paid
Portage	100% Paid
Shawano	100% Paid
Vilas	100% Paid
Waupaca	100% Paid



**Kevin Koth  
Bradley, Lincoln Co.  
715-612-8124**

## District 5 Directors



**Lee Engelbrecht**  
**Two Creeks, Manitowoc Co.**  
**920-755-4042**

Adams	100% Paid
Brown	100% Paid
Calumet	100% Paid
Door	100% Paid
Fond du Lac	100% Paid
Green Lake	100% Paid
Kewaunee	100% Paid
Manitowoc	100% Paid
Marquette	100% Paid
Outagamie	100% Paid
Waushara	100% Paid
Winnebago	100% Paid



**John Piechowski**  
**Warren, Waushara Co.**  
**920-566-2855**

## District 6 Directors



**Sharon Leair**  
**Genesee, Waukesha Co.**  
**262-968-3166**

Columbia	100% Paid
Dodge	100% Paid
Jefferson	100% Paid
Kenosha	*Somers
Ozaukee	100% Paid
Racine	100% Paid
Rock	100% Paid
Sheboygan	100% Paid
Walworth	100% Paid
Washington	100% Paid
Waukesha	100% Paid

*\*1 Non-Member*



**Tom Winker**  
**Belgium, Ozaukee Co.**  
**262-224-6691**





*Preserving Wisconsin roads  
One Town at a time*

**ASPHALT SURFACING SINCE 1926**

**SCOTT CONSTRUCTION, INC.**  
**Is a proud supporter of your**  
**WTA Scholarship Fund**

**WWW.SCOTTCONSTRUCT.COM or 1-800-843-1556**

# SCOTT

CONSTRUCTION, INC.

ASPHALT SURFACING SINCE 1926

ROADS • STREETS • HIGHWAYS • DRIVEWAYS • PARKING LOTS

*For over 90 years SCI has set "The Standards" which others follow*



**Aggregate Seal Coating**

**Serving Wisconsin Towns  
& Municipalities With:**

- ❖ TRUST
- ❖ QUALITY
- ❖ EXPERIENCE
- ❖ DEPENDABILITY
- ❖ COMPETITIVE PRICING

**Contact your  
Scott Construction, Inc.  
Sales Representative  
today!**



**Hot-Mix & Cold-Mix Paving**

**WWW.SCOTTCONSTRUCT.COM**

**PHONE: 608-254-2555    IN WI: 800-843-1556    FAX: 608-254-2249**

560 MUNROE AVE., P.O. BOX 340    LAKE DELTON, WI 53940

# COUNTY UNIT CHAIRS

## **District #1**

Crawford	Wayne Jerrett Jr	608-872-2129	waynedjerrett@gmail.com
<b>Dane</b>	<b>Jerry Derr*</b>	<b>608-575-3407</b>	<b>chair@tn.bristol.wi.gov</b>
Grant	Michelle Olson	608-206-9295	michelleolson@alliantenergy.com
Green	Chris Narveson	608-558-2900	cnarveson@townofnewglarus.com
Iowa	John Hess	608-588-7082	johnhesswyoming@gmail.com
<b>Juneau</b>	<b>Betty Manson*</b>	<b>608-547-5283</b>	<b>toply@centurytel.net</b>
Lafayette	Timothy Mc Comish	608-553-2048	mccomishk@yahoo.com
Richland	Jean Nicks	608-479-0616	jad@mwt.net
Sauk	James Huebsch	608-986-2875	jhuebsch@wicw.net
Vernon	Ole Yttri	608-606-0129	soyttri@mwt.net

## **District #2**

Buffalo	Claire Waters	608-687-8419	cwaterstob@gmail.com
Clark	Larry Oehmichen	715-223-4916	larry.shortlane@gmail.com
Dunn	Chuck Siler	715-643-3919	chuckterry@centurytel.net
Eau Claire	Dan Hanson	715-577-7362	gdhanson@charter.net
<b>Jackson</b>	<b>Steve Dickinsen*</b>	<b>715-533-3360</b>	<b>srcasfarm@gmail.com</b>
La Crosse	Mike Hesse	608-780-3391	hessem@centurytel.net
<b>Monroe</b>	<b>Jack Herricks*</b>	<b>608-487-3094</b>	<b>hdfinc@centurytel.net</b>
Pepin	Brad Anderson	715-285-5455	bpadre13@gmail.com
Pierce	Diana Smith	715-425-5478	printart@comcast.net
Saint Croix	Paul Hueg	715-977-1378	pahueg@hotmail.com
Trempealeau	Daniel Lilla	608-539-3923	lillaroad@aol.com
Wood	William Clendenning	715-423-2469	wfcsak@charter.net

## **District #3**

Ashland	Jamie Weaver	715-292-3581	jediweave@hotmail.com
Barron	Donald Putnam	715-651-6656	putnam.ricelaketown@gmail.com
Bayfield	Sandra Raspotnik	715-373-2709	chair@townofwashburn.wi.gov
Burnett	Darwyn Brown	715-566-2343	browndarwyn@gmail.com
Chippewa	Ronnie Arts	715-595-4882	ron.arts.birchcreek@gmail.com
Douglas	Larry Luostari	715-363-2456	pluostari@yahoo.com
Iron	Robert Walesewicz	715-561-5080	rwalesewicz@gmail.com
Polk	Brad Olson	715-327-4614	brad_vickyolson@yahoo.com
Price	Darrel Lind	715-564-3340	farminginspirit@gmail.com
Rusk	Joe Lorence	715-415-6562	joelorence@centurytel.net
Sawyer	Mark Bartlett	715-415-3724	mmb@bevcomm.net
<b>Taylor</b>	<b>Lester Lewis*</b>	<b>715-785-7276</b>	<b>lester.1949@outlook.com</b>
Washburn	Tim Kessler	715-635-6834	tjfarmask@gmail.com

**\*DIRECTOR**

# COUNTY UNIT CHAIRS

## District #4

Florence	Fred Erwin	715-528-4338	townofferwi@gmail.com
Forest	Lynne Black	715-478-3103	black.lynn317@yahoo.com
Langlade	Leah Antoniewicz	715-216-1263	townofupham@gmail.com
<b>Lincoln</b>	<b>Kevin Koth*</b>	<b>715-612-8124</b>	<b>kothkkjjj@gmail.com</b>
<b>Marathon</b>	<b>Marilyn Bhend*</b>	<b>715-581-7006</b>	<b>clerk@townofjohnsonwi.gov</b>
Marinette	Brad Wyss	715-701-1833	chair@tn.grover.wi.gov
Menominee	Elizabeth Moses	715-853-9004	bmoses@co.menominee.wi.us
Oconto	Steve DuPuis	920-412-9440	chairman@townofstiles.org
Oneida	Ted Cushing	715-892-0425	tcushing76@gmail.com
Portage	Mike Pagel	715-824-5231	k9uw@wi-net.com
Shawano	Steven Gueths	715-851-5494	no email address
Vilas	John Hanson	715-543-8413	townchair@mwtown.org
Waupaca	Bruce Cady	715-281-4611	brucecady@rocketmail.com

## District #5

Adams	James Bays	608-547-6887	baysfarm@frontier.com
Brown	Keith Deneys	920-865-1200	keith@townofpittsfield.org
Calumet	Kevin Fischer	920-213-4889	kfischer@townofbrillion.com
Door	Roy Englebert	920-856-6706	chair@forestvilletown.wi.gov
Fond Du Lac	Gary Miller	920-948-1390	millergary.1943@gmail.com
Green Lake	Robert Bahn	920-361-3702	robt009@centurytel.net
Kewaunee	Brian Paplham	920-255-1468	bpaplham@scottconstruct.com
<b>Manitowoc</b>	<b>Lee Engelbrecht*</b>	<b>920-755-4042</b>	<b>bengelbrecht@tm.net</b>
Marquette	Keith Wohlfert	608-586-5534	kwohlfert@townofoxfordwi.com
Outagamie	Joe Schumacher	920-739-8567	joeschumacher61@yahoo.com
<b>Waushara</b>	<b>John Piechowski*</b>	<b>920-566-2855</b>	<b>hhf32@centurytel.net</b>
Winnebago	Bob Schmeichel	920-729-5995	rschmeichel@tn.neenah.wi.gov

## District #6

Columbia	Darren Schroeder	920-623-4616	darrenwschroeder@yahoo.com
Dodge	William Nass	920-285-3457	nasswm@aol.com
Jefferson	Robert Preuss	262-391-0550	official@townofwatertownwi.gov
Kenosha	Vacant		
<b>Ozaukee</b>	<b>Tom Winker*</b>	<b>262-224-6691</b>	<b>hkwink@hotmail.com</b>
Racine	Timothy Hansen	262-930-0499	thansen@meritasphalt.com
Rock	Jeff Klenz	608-289-1738	chairman@townofharmony.com
Sheboygan	William Goehring	920-994-4749	william.goehring@outlook.com
Walworth	Joe Klarkowski	262-642-7292	jklarkowski@townofeasttroy.com
Washington	Paul Metz	262-224-6944	pmetz@rocketmail.com
<b>Waukesha</b>	<b>Sharon Leair*</b>	<b>262-968-3166</b>	<b>sbl2@wi.rr.com</b>

**\*DIRECTOR**





Community Infrastructure • Architectural • Environmental Services

*Working with you to make  
YOUR town a special  
place to live!*



## CHOOSE CEDAR FOR...

- Comprehensive Plans
- Zoning Ordinance Updates
- Zoning Code Administration
- Farmland Preservation Planning
- Farmland Preservation Ordinances
- Special Use Ordinances
- Town Hall/Garage Design
- Road Engineering
- Town Sanitary District Creation
- Park Planning
- Stormwater Management Studies
- Drainage District Creation
- Fire Station Design

Menomonie • Green Bay • Madison • Cedarburg

[www.cedarcorp.com](http://www.cedarcorp.com)

# 100% MEMBERSHIP COUNTIES

1. Adams	23. Green Lake	45. Polk
2. Ashland	24. Iowa	46. Portage
3. Barron	25. Iron	47. Price
4. Bayfield	26. Jackson	48. Racine
5. Brown	27. Jefferson	49. Richland
6. Buffalo	28. Juneau	50. Rock
7. Burnett	29. Kewaunee	51. St. Croix
8. Calumet	30. La Crosse	52. Sauk
9. Chippewa	31. Lafayette	53. Sawyer
10. Clark	32. Langlade	54. Shawano
11. Columbia	33. Lincoln	55. Sheboygan
12. Crawford	34. Manitowoc	56. Taylor
13. Dane	35. Marathon	57. Trempealeau
14. Dodge	36. Marinette	58. Vernon
15. Door	37. Marquette	59. Vilas
16. Douglas	38. Menominee	60. Walworth
17. Dunn	39. Monroe	61. Washburn
18. Eau Claire	40. Oconto	62. Washington
19. Florence	41. Oneida	63. Waukesha
20. Fond du Lac	42. Outagamie	64. Waupaca
21. Forest	43. Ozaukee	65. Waushara
22. Green	44. Pierce	66. Winnebago
		67. Wood

## MEMBER VILLAGES

Village of Stockbridge - Calumet County  
Village of Bell Center - Crawford County  
Village of Kekoskee - Dodge County  
Village of Poplar - Douglas County  
Village of Browntown – Green County  
Village of Reedsville - Manitowoc County  
Village of Elderon - Marathon County  
Village of Wyeville – Monroe County  
Village of Suring – Oconto County  
Village of Stockholm - Pepin County  
Village of Nelsonville – Portage County  
Village of Raymond - Racine County

Village of Couderay - Sawyer County  
Village of Exeland - Sawyer County  
Village of Birnamwood - Shawano County  
Village of Eland – Shawano County  
Village of Gresham - Shawano County  
Village of Adell – Sheboygan County  
Village of Gilman - Taylor County  
Village of Lublin - Taylor County  
Village of Stetsonville – Taylor County  
Village of Minong – Washburn County  
Village of Merton – Waukesha County  
Village of Waukesha - Waukesha County

# KEEPING COSTS DOWN FOR YOUR MUNICIPALITY

## Township Print & Mail Solutions



### Business Checks

Bank-A-Count Corp. offers a variety of computer, manual, and blank stock checks and accessories. Our business checks are guaranteed to be compatible with most accounting software, including Quickbooks and Peachtree/Sage 50, and work with all inkjet or laser printers.



### Letter Printing & Mailing

Need to send a mailing to town residents? Let us do the tedious task of printing, folding, inserting, applying postage, and presenting your mail to the post office. As a commercial mailer, we receive postage discounts that we can pass on to you!



### Pre-Inked Stamps

From bank deposit to address stamps, let Bank-A-Count's pre-inked stamps save you time and effort. Stock and customized options available to suit all of your needs. Our customer service staff is readily available to help you design your customized pre-inked stamp.



### Custom Envelopes

Make your township stand out and get noticed with our full-color, fully customized, high-quality envelopes! We offer a variety of envelope sizes and styles to fit all of your township's needs.



### Deposit Products

Choose from Bank-A-Count's array of deposit products for faster and more accurate deposit processing. Custom printed deposit tickets, deposit slips, and deposit books are guaranteed to streamline with any financial institution.



### Color Copies

High quality color copy printing at the lowest prices! Let us handle all your flyers, newsletters, posters, meeting agendas, budgets, booklets, and more. Choose from a variety of paper types and sizes.

*Locally owned and operated  
in Rudolph, WI*



*Serving thousands of customers  
nationwide since 1956.*

**"I have used Bank-A-Count Corp. for many years. Their website is easy to use and their prices are very right!"**

**- Google Review**

**4.8 ★★★★★**

**Google**

**Customer Reviews**

**Bank  Count Corp.**

[www.bank-a-count.com](http://www.bank-a-count.com)

1666 Main Street  
Rudolph, WI 54475  
866-385-6316  
[service@bank-a-count.com](mailto:service@bank-a-count.com)



2022

Wisconsin Towns Association  
Rural Mutual Insurance  
Scott Construction

# *Scholarship Winners*







Alex Woods  
Town of Winneconne,  
Winnebago Co.

## *Congrats 2022 Grads!*



Amanda Jenerou  
Town of Green Valley,  
Shawano Co.



Chase Doornink  
Town of Trade Lake,  
Burnett Co.



Daria Rudykh  
City of Middleton,  
Dane Co.



Jayme Olson  
Town of Center,  
Outagamie Co.



Kacee Geisler  
Town of Minocqua,  
Oneida Co.



Rebekah Luckwaldt  
Town of Baldwin,  
St. Croix Co.

Read the winning essays on our website: [www.wisctowns.com](http://www.wisctowns.com)

## Exhibitor & Sponsor Directory

Company	Service	Website
American Transmission Co.	Utility	atcllc.com
<b>*Ayres</b>	Engineering/Architecture	ayresassociates.com
Bank-A-Count Corporation	On-Demand Print & Mail Services - Business Products	bank-a-count.com
<b>*Baxter &amp; Woodman, Inc.</b>	Civil Engineering	baxterwoodman.com
Board of Commissioners of Public Lands	State Trust Fund Loan Program	bcpl.wisconsin.gov
Burke Truck & Equipment Inc.	Snow & Ice Removal	burketruck.com
Casper's Truck Equipment	Truck Equipment	casperstruck.com
<b>*Cedar Corporation</b>	Consulting, Engineering, Planning & Architectural	cedarcorp.com
CMB Hero / KJ Tax and Accounting	Quickbooks Sales & Accounting	cmbhero.com
Commercial Recreation Specialists	Recreational Equipment Supplier	crs4rec.com
Construction Business Group	Trade Association	cbgwi.com
<b>*Crack Filling Service, Corp.</b>	Road Maintenance	crackfillingservice.com
Decker Supply Co., Inc.	Traffic Signs & Traffic Control Devices	deckersupply.com
Delmore Consulting	Consulting	delmoreconsulting.com
<b>*Dempsey Law Firm, LLP</b>	Law Firm	dempseylaw.com
Ehlers	Financial Consultants	ehlers-inc.com
<b>*Enbridge</b>	Energy Company	enbridge.com
Ethoplex LLC	Internet Provider	ethoplex.com
<b>*Fahrner Asphalt Sealers, LLC</b>	Asphalt Maintenance	fahmerasphalt.com
Gabe's Top It or Drop It Tree Service, LLC	Tree Service	gabestreeservice.com
General Engineering Company	Engineering Consulting & Inspection	generalengineering.net
HeyGov	Municipal Payment Solution	heygov.com
<b>*I-State Truck</b>	Heavy Truck & Equipment Dealer	istate.com
Jewell Associates Engineers, Inc.	Engineering, Survey, Architecture Consultant	jewellassoc.com
John Day Company	Boom Mowers	johnday.com
<b>*KerberRose</b>	Accounting and Advisory Firm	kerberrose.com
<b>*Lange Enterprises of Wisconsin, Inc.</b>	Signs, Posts, Safety Equipment, 911/Address Signs	langeenterprises.com
Lee Recreation, LLC	Playground & Outdoor Recreation Products	leerecreation.com
Little Falls Machine, Inc.	Snow Plow Sales	fallsplovs.com
MembershipWare	Software	membershipware.com
Mid-State Truck Service	International Truck Sales & Parts	midstatetruck.com
Monroe Truck Equipment, Inc.	Snow and ice control equipment manufacturer and truck upfitter	monroetruck.com
MSA Professional Services, Inc.	Engineering/Architecture	msa-pa.com
R.A. Smith, Inc.	Engineering and Surveying	rasmith.com
Riesterer & Schnell	Agriculture, Commercial & Residential Equipment	rands.com
Road Groom Mfg.	Mfg. of Equipment for maintaining unpaved/gravel roads & surfaces	roadgroom.com
Robert E. Lee & Associates, Inc.	Consulting Engineering	releecinc.com
<b>*Rural Mutual Insurance Company</b>	Insurance	ruralmutual.com
<b>*Scott Construction Inc.</b>	Road Maintenance/Construction	scottconstructioninc.com
<b>*SEH</b>	Consulting Engineers, Architects & Scientists	sehinc.com
Serwe Implement LLC	Roadside Mowing Equipment	serweinc.com
Sign Solutions USA	Mfg. of both custom and traffic signs using 3M certified material and products made in the USA	signsolutionsusa.com
<b>*Stafford Rosenbaum LLP</b>	Law Firm	staffordlaw.com
Swiderski Equipment	Agriculture and Construction Sales	swiderskiequipment.com
The Horton Group, Inc.	Insurance	thehortongroup.com
TownHall Software, Inc.	Cloud Accounting Software	townhallinc.com
Wisconsin Department of Transportation	State Government	wisconsin.gov
Wisconsin Department of Transportation	State Agency	wisconsin.gov
Wisconsin Municipal Clerks Assoc.	Non-profit clerk education association	wisclerks.org
Wisconsin Surplus Online Auction	Asset Disposal Via Online Auction	wisconsinsurplus.com
Wisconsin Tubing LLC	Drainage Products & Manufacturing	witubing.com
WisDOT TIME Program	State Department of Transportation	wisconsin.gov/time
<b>*=Convention Sponsor</b>		

# Wisconsin Towns Association Annual Convention Program

***Room Names will appear in RED***

---

**Sunday, October 9, 2022**

**1:00 pm - 6:00 pm**

## **Registration**

Fox Cities Exhibition Center, **Plaza Level (street level)**

**2:30 pm - 4:30 pm**

## **General Assembly** *(Tentative agenda, subject to change)*

Fox Cities Exhibition Center, **Exhibit Hall A**

## **Call to Order**

President Jerry Derr

## **National Anthem**

Members of Appleton West High School Choir

## **Invocation**

## **Welcome**

President Jerry Derr

WTA Executive Director Mike Koles

## **Special Guest Speakers**

Tim Hanna, Executive Director, Local Government Institute of Wisconsin

Tommy Thompson, Former Governor of Wisconsin and Former U.S.  
Secretary of Health and Human Services

## **Awarding of WTA/Scott Construction/Rural Mutual Insurance Scholarships**

## **Be sure to visit the Exhibits!**

Exhibitors will be open from 1:00 pm - 6:00 pm on Sunday in **Exhibit Halls B & C**. At 4:30 pm, enjoy snacks and complimentary beverages provided by **Rural Mutual Insurance**, the endorsed insurance carrier of the Wisconsin Towns Association.

## Sunday Evening

Dinner is on your own. Information on area restaurants will be available at the WTA Convention Registration area. **Be sure to join us at 7:30 pm for live music by Bella Musik and our 75<sup>th</sup> Birthday Party in the **Grand Ballroom** of the hotel! Cake, snacks, beer, soda, and fun will be provided.**

## Monday, October 10, 2022

**7:45 am - 4:30 pm**

### **Registration**

Fox Cities Exhibition Center, **Plaza Level (street level)**

**6:45 am - 7:45 am**

### **Breakfast Buffet**

Fox Cities Exhibition Center, **Exhibit Hall A**

**8:00 am - 6:00 pm**

### **Exhibit Area Open**

Fox Cities Exhibition Center, **Exhibit Halls B and C**

Complimentary coffee sponsored by **Scott Construction** will be available in the Exhibit Area from 8:00 am to 9:30 am

**8:30 am - 10:30 am**

### **General Assembly** *(Tentative agenda, subject to change)*

Fox Cities Exhibition Center, **Exhibit Hall A**

#### **Call to Order**

President Jerry Derr

#### **Presentation of the Colors**

American Legion Scarlet Guard Color Guard

#### **National Anthem**

Members of Appleton North High School Choir

#### **Introduction of the WTA Board of Directors**

President Jerry Derr

#### **Welcome**

WTA Executive Director Mike Koles

#### **Special Guest Speakers**

Gubernatorial Candidate (invited)

Tom Mosgaller, Author/Community Development Specialist



**11:00 am - 12:00 pm      Round 1 Workshops (In the Hotel)**  
**(Repeated 1:15 pm - 2:15 pm)**

**1. Segregate Your Duties:** How can you work with your board to mitigate risk of fraud and financial errors or misstatements? Come ready to brainstorm and plan a proper risk assessment of your organization and its current internal control framework. You will walk out of this session with a list of action items to improve your internal control framework and with tools on how to discuss these action items and the whole process with your board. Learn how to work with your board to help them understand and make this evaluation a regular part of their policy review process. Presented by Krisztina Dommer, CPA of KerberRose Certified Public Accountants. **(Salon A)**

**2. Solar Regulation and Best Practices:** Recent technological advancements and shifting energy priorities are causing significant increases in the construction of solar infrastructure. This presentation will examine state and local regulatory authority over solar facilities and provide guidance to successfully navigate solar infrastructure deployment in your community. Presented by WTA Legal Counsel Joe Ruth and Keith Ripp, Wisconsin Farm Bureau Federation. **(Salon B)**

**3. Best Practices for Meeting Agendas and Minutes:** This session will discuss responsibility for drafting meeting agendas, communicating about what to include on an agenda, and suggestions for how detailed agenda items should be. Time will also be spent on agenda posting requirements, what to include and not include in meeting minutes, policies for getting minutes approved, amending minutes, and sharing draft and/or final copies of minutes with the public. Presented by WTA Attorney Lara Carlson. **(Salon C)**

**4. Bridges and Bridge Programs in Wisconsin—How can we get something done?:** In this session, we will review the types of bridges in Wisconsin and the definitions used to determine funding eligibility. The town road system in Wisconsin has the highest number of bridges eligible for funding in comparison to county, city, village, and state bridges. We will take a look at how to access the various funding programs available to towns for their many and varied bridge types. Presented by Daniel J Fedderly P.E., P.L.S. **(Salon D)**

**5. The Impact of a Rising Interest Rate Environment on Municipal Finance Decisions and Cash Management—the Good and the Bad:** In the news you see reports of inflation, and Federal Fiscal Rate increases, but how does that impact your town? You have important decisions to make that could impact facility improvements, project planning, and budgets. These decisions are directly impacted by interest rates and it's important that your Finance Team be aware of how a rising interest rate environment can have a good and bad impact on these financial decisions. Presented by Tami Olszewski, Senior Investment Advisor, Ehlers. **(Rosewood/Linden)**

- 12:00 pm - 1:15 pm      Lunch**  
Fox Cities Exhibition Center, **Exhibit Hall A**  
*Tickets will be collected!*
- 1:15 pm - 2:15 pm      Round 2 Workshops (as described above)**
- 1:30 pm - 4:00 pm      Monday Afternoon Guest Activity**  
The painting workshop will be held in the **Lawrence** room of the hotel.  
**Check at the WTA registration area to see if any spots remain available if you did not pre-register for the event.**
- 2:15 pm - 2:30 pm      Break**  
Soda in hallways outside of workshop rooms sponsored by **Crack Filling Service**.
- 2:30 pm - 3:30 pm      Round 3 Workshops (In the Hotel)**  
**(Repeated 3:45 pm - 4:45 pm - except for WEC Election Training)**

**1. WEC Election News and Updates:** Wisconsin Elections Commission (WEC) staff will provide clerks with the latest news and information concerning election security, the WisVote data management system, Badger Books and any updates to election administration laws and procedures that impact your election officials and voters. This will be a **single two-hour session** that counts for recertification training. Presented by staff from the WEC. **(Salon A)**

**2. Cracker Barrel:** Always popular, this session will offer the opportunity for attendees to ask the WTA legal staff questions about any town topic. Bring your questions or just sit and listen to learn more about issues towns around the state are facing. **(Salon B)**

**3. Planning for Renewable Energy Systems:** Due to national and global efforts to reduce the dependency on fossil fuel consumption, renewable energy project developers are earnestly seeking acreage to site utility scale solar and wind projects, both in Wisconsin and across the nation. Rural towns with large tracts of undeveloped agricultural land are uniquely positioned to become the gateway communities to these large-scale renewable energy and sustainability projects, oftentimes with mixed resident support. Towns must be pro-active in their Future Land Use Plans to assess where renewable energy projects may be sited to be most advantageous to the town, residents, and land. This session will discuss how towns can use planning to develop criteria that can help protect incompatible areas while identifying areas that could accommodate the multi-faceted benefits of renewable energy. Presented by Ken Jaworski, Senior Consultant, Cedar Corporation. **(Salon C)**

**4. Aids for Town Roads Amidst Emergency/Natural Disaster:** Floods, storms, and other disasters often wreak havoc on town infrastructure. Are you aware there are aid programs available to help towns repair the damage and recover after disasters? This session will provide you with an overview of the

WisDot Disaster Damage Aid program, FEMA Public Assistance program, and the Wisconsin Disaster Fund program and explain eligibility for assistance under these programs. Presented by Patrick Vander Sanden, WI DOT Program Manager and Derek Bodmer and Kelsey Brown, Wisconsin Emergency Management. **(Salon D)**

**5. Building Broadband in a Rural Community:** Making broadband available to rural communities requires collaboration. Learn how Langlade County Economic Development has built public/private partnerships in order to continue to implement a community-wide broadband plan. Presented by Angie Close, Executive Director, Langlade County Economic Development. **(Briarwood/Ebony)**

**6. Dealing with Difficulty:** As local government officials we often are faced with challenging situations. Maybe it's residents firmly planted on opposite sides of a hot issue or a constituent demanding action on something that's impossible. This session focuses on skills and strategies to use when dealing with difficult people or situations. Presented by Tim Hanna, Executive Director, Local Government Institute of Wisconsin. **(Rosewood/Linden)**

**3:30 pm - 3:45 pm**      **Break**  
Soda provided in hallways outside workshop rooms sponsored by **Crack Filling Service**

**3:45 pm - 4:45 pm**      **Round 4 Workshops (as described above)**

**3:45 p.m.**      **TAC Annual Meeting**  
The **Town Advocacy Council (TAC)** will hold its Annual Meeting during which it will elect three board members to the TAC Executive Board, review its financial report and discuss other matters related to TAC. Officials from all TAC member towns and villages are encouraged to attend. **(Crown/Parchment/Oaktag)**

**4:45 pm - 6:00 pm**      **Exhibitor Reception**  
Fox Cities Exhibition Center, **Exhibit Halls B and C**  
Complimentary beer, soda, and snacks sponsored by **Scott Construction**

**6:00 pm**      **Monday Evening Banquet** *(doors open)*  
Fox Cities Exhibition Center, **Exhibit Hall A**

**6:15 pm**      **Banquet and Award Program** *(Optional, ticket required)*  
Special recognition will be given for all town and village officers in attendance who indicated they are celebrating certain service milestones as local officials.

## After the Program

## Game Night

Fox Cities Exhibition Center, **Exhibit Hall A**

Following the awards program, all convention attendees are welcome to try their luck at the games we will have spread throughout the general assembly area. When you have finished using your game tokens, place the tickets you have earned into the buckets of the prizes you'd like to win. Winners will be drawn at the end of the night. Complimentary beer, soda, and snacks will be provided!

## Tuesday, October 11, 2022

**7:00 am - 8:00 am**

### **Breakfast Buffet**

Fox Cities Exhibition Center, **Exhibit Hall A**

**8:00 am - 12:00 pm**

### **Registration**

Fox Cities Exhibition Center, **Plaza Level (street level)**

**8:30 am - 9:30 am**

### **Round 5 Workshops (In the Hotel)**

**(Repeated 9:45 am - 10:45 am)**

**1. Public Records Overview:** The Public Records Law is a cornerstone piece of Wisconsin's open government culture. It helps promote transparency in our government, and it helps promote an informed electorate. It also places significant responsibility on local government officials to understand public records requirements. This session will provide an overview of common public records issues including when something is considered a public record, responding to public records requests, and how to adopt a records retention policy. Presented by Jake Langenhahn, WTA Outreach Specialist. **(Salon A)**

**2. USDA Rural Development – Your Partner in Prosperity:** USDA Rural Development is the lead Federal agency helping rural communities grow and prosper. We increase economic development and improve the quality of life in rural places and small towns. We provide loans, grants and technical assistance to build critical infrastructure like broadband, water systems, town halls, libraries, childcare centers and hospitals. We also work with communities on purchasing first responder vehicles and equipment. Our programs expand access to e-connectivity, electric and transportation infrastructure, and support business growth, healthcare, education, housing and other community essentials. Join us to learn about our program opportunities and how we can help be your partner in prosperity. Presented by USDA Rural Development Staff. **(Salon B)**



**3. Renewable Energy Development—Empowering Communities:** Invenergy’s local partnerships reflect the core principles of our business and the role we play in a changing world. Through local engagement, we have amplified our impact in the communities where we live, work, and operate. This presentation to WTA membership will provide an overview of our collaboration with local governments, communities and landowners and contextualize these efforts within the state regulatory process. Presented by Cooper Johnson, Manager, Renewable Development, Invenergy LLC. **(Salon C)**

**4. Wisconsin Department of Revenue – State and Local Finance Listening Session:** DOR's State and Local Finance Division (SLF) oversees shared revenue, manufacturing and utility property assessment, certification of equalized values, local government property assessment/taxation assistance, property tax credits, tax incremental finance, ARPA distributions, and other programs. Join us for an hour to discuss DOR's state and local finance processes and available resources. We'd like to hear from you! Presented by Secretary Peter Barca, John Dickert and other SLF team members. **(Salon D)**

**5. Insect and Disease Management in Towns-Major Pests of 2022 and What to Watch for in 2023:** Insects like spongy moth and emerald ash borer and diseases like oak wilt are having major impacts in towns around Wisconsin. We'll discuss management options for the most common pest issues of 2022 and what to watch for in 2023. Presented by Mike Hillstrom, Forest Health Specialist, Wisconsin DNR. **(Briarwood/Ebony)**

**10:00 am** **BINGO** (for registered spouses and guests)  
**Lawrence Room (In the Hotel)**

**11:00 am - 12:30 pm** **General Assembly**  
Fox Cities Exhibition Center, **Exhibit Hall A**

**Call to Order**  
President Jerry Derr

**Special Guest Speakers**  
Rick Stadelman, Former WTA Executive Director

State Senator Jerry Petrowski, Senate District 29

Gubernatorial Candidate (invited)

**12:30 pm - 1:30 pm** **Lunch**  
Fox Cities Exhibition Center, **Exhibit Hall A**  
***Tickets will be collected!***

**1:30 pm** **Adjourn**

# Your Asphalt is a Big Investment – *It's time to trust the experts.*



With the rising cost of materials and limited funding you need an advisor in the pavement industry you can trust. Fahrner Asphalt Sealers listens to your needs, evaluates the pavement and provides recommendations to optimize **your** available budget.



- |                     |                     |                          |   |
|---------------------|---------------------|--------------------------|---|
| ◆ Crack Sealing     | ◆ BCI Flex-Patch    | ◆ Seal Coating           | ◆ Slurry Seal                           |
| ◆ Chip Sealing      | ◆ Roadway Striping  | ◆ Micro Surfacing        | ◆ Spray Injection Patching              |
| ◆ Saw & Seal Joints | ◆ Infrared Patching | ◆ Rejuvenator Treatments | ◆ Epoxy Surface Treatment (Bridge Deck) |
| ◆ Line Painting     | ◆ Sweeping          | ◆ Concrete Repair        | ◆ HFST                                  |
|                     | ◆ Paint Removal     |                          |   |

*To view our full line of services visit:*

**[www.FahrnerAsphalt.com](http://www.FahrnerAsphalt.com)**

"EOE, including disability/vets"

*Offices located in:*

**Wisconsin:** Plover | Eau Claire | Kaukauna | Waunakee

**Michigan:** Saginaw | Iron River

◆ **An Industry Leader For Over 40 Years** ◆





# **Gabe's**

## **Top It Or Drop It**

### **Tree Service LLC**

**920-252-2204**

**Lot Clearing**

**Fecon Mulching**

**Storm Clean-Up**

**Stump Grinding**

**Right-Of-Way Clearing**

**Trimming and Removals**

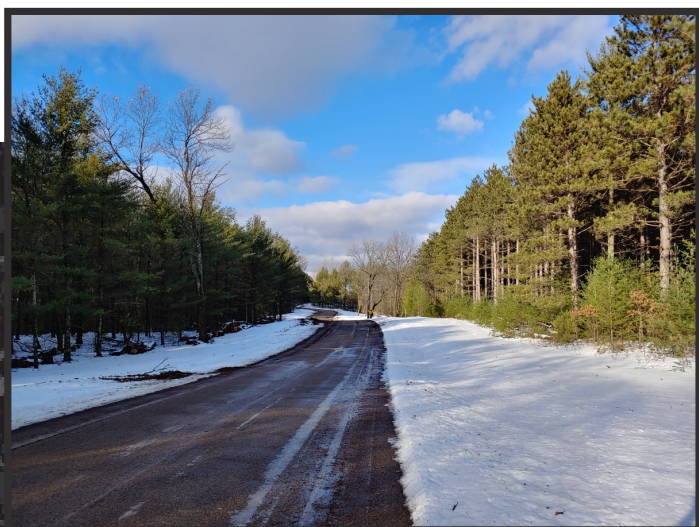

**FULLY  
INSURED**

**[gabestreeservice.com](http://gabestreeservice.com)**



# General Engineering Company

800-955-7896 - [GeneralEngineering.net](http://GeneralEngineering.net)  
La Crosse - Portage - Black River Falls

Civil Engineering  
Environmental Services  
Structural Engineering  
Land Surveying

Cross Connection Control  
Building Inspection  
Zoning Administration  
Grants & Funding



*Engineers • Consultants • Inspectors*

## Contacts

**Kory D. Anderson, P.E. Vice President** — Municipal Engineer

[kanderson@generalengineering.net](mailto:kanderson@generalengineering.net)

**Mark Jankowski, Dir of Inspection Svs** — Municipal Building Insp

[mjankowski@generalengineering.net](mailto:mjankowski@generalengineering.net)

**Lukasz A Lyzwa, Project Engineer** — Municipal Engineer

[llyzwa@generalengineering.net](mailto:llyzwa@generalengineering.net)





Insurance / Risk Advisory / Employee Benefits

**HORTON**

## *Public Entity Insurance Program*

---

- Property
- Equipment
- Automobile
- Liability
- Bonds
- Claims
- Employee Benefits
- Safety Programs & Consulting
- Workers' Compensation
- Public Officials' Liability

---

The Horton Group agents have worked with Wisconsin Public Entities for more than 40 years, providing comprehensive coverage, responsive claim service, and valuable safety programs.

Our dedicated team members identify and design innovative approaches to protect the assets and personnel of hundreds of Wisconsin towns, villages, cities, lake/sanitary districts, fire departments and other emergency service organizations.

---

The Horton Group  
michelle.strauss@thehortongroup.com  
262-347-2641  
www.thehortongroup.com

Authorized Vendor for Wisconsin's  
Service Award Program (SAP) for  
Fire & EMS organizations.

# JEWELL

associates engineers, inc.

## SERVICES FOR WISCONSIN TOWNS



**Transportation and Structural Engineering Services** include bridge, culvert and roadway design. Projects have been completed through the Federal Bridge Replacement Program, the TRNS 204/207 process of the Wisconsin Department of Transportation, Culvert and Bridge Aid Funding, the Local Roads Improvement Program, and TRI and TRI-D Funding.

**Bridge Inspection Services** include routine and emergency bridge inspections with submittal of inspection data to the Highway Structures Information System maintained by WisDOT. In addition, we offer Bridge Program Management Services to clients who need assistance with review of bridge data, and provide recommendations for needed maintenance.

**Surveying, Land Planning, and Funding Assistance Services** provide local units of government with the tools they need to move their projects forward from the planning stages to design and construction. Site design, stormwater management, floodplain studies, flood control, water systems, and wastewater treatment plants are our other areas of expertise.

**Architecture Services** include functional designs for a wide variety of projects including town hall and shop buildings, county highway departments, salt sheds, and other government facilities. We work closely with clients to define project goals at the outset and provide design alternatives for evaluation during the design development phase.

**Civil Engineering Services** include design improvements for storm water management, potable water systems, and wastewater systems in communities. We also provide civil engineering for dam repair and removal, stream restorations, wetland mitigation, and other water resources projects.

### CONTACT US

**Spring Green**  
560 Sunrise Drive  
608/588-7484

**Wisconsin Rapids**  
310 E Jackson Street  
715/424-2424

**Madison**  
1001 Fourier Drive  
Suite 104  
608/690-6060

**Eau Claire**  
3406 Oakwood Hills Parkway  
Suite 300  
715/900-2662

Jewell Associates Engineers is a professional engineering, architecture and surveying company founded in 1993 in Spring Green, Wisconsin. Over the years our company has grown to become a leading statewide provider of transportation, architectural, civil, and structural engineering services.

[www.jewellassoc.com](http://www.jewellassoc.com)





## IT'S TIME FOR PLAY!

It's always the right time for imagination, movement, development, and fun. For community, connection and engagement. It's always the right time to play with Burke.

Isn't it time to Join Our Movement?

**ER**  
**LEE**  
RECREATION LLC

Exclusive Representative of

**Burke**  
PLAY THAT MOVES YOU.

260 W Main St. • Cambridge, WI 53523  
800-775-8937 • leerecreation.com



Miller Park - Omro, WI

Trademark(s) are the property of BCI Burke Company. © BCI Burke Company 2022. All Rights Reserved.



# MOVING COMMUNITIES FORWARD



Municipal Equipment  
designed to withstand  
the harshest winter  
conditions



## MONROE

1051 West 7th St.  
Monroe, WI 53566  
608.328.8127  
800.241.2917  
Fax: 608.329.8401

## MARSHFIELD

1601 East 29th St.  
Marshfield, WI 54449  
715.387.8445  
800.882.1900  
Fax: 715.387.3952

## DE PERE

1151 West Main Ave.  
De Pere, WI 54115  
920.336.8068  
800.848.5400  
Fax: 920.336.8118



 [municipal.monroetruck.com](http://municipal.monroetruck.com)



## Your Solution for Maintaining Unpaved Surfaces

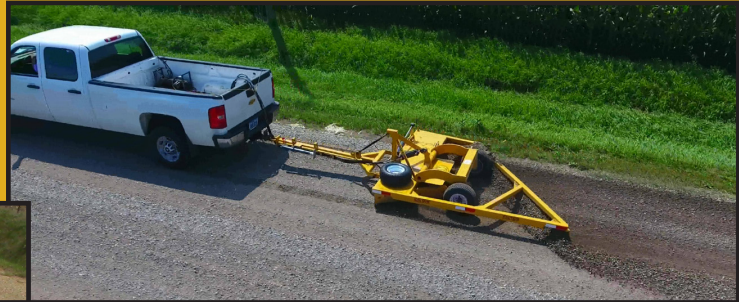

**"We have several miles of gravel roads. This may be the best purchase we have ever made for these roads. The Road Groom has saved us ten times what it cost to purchase. It is easy to use so almost anyone can operate it effectively"**

*-Steve D, Town of Garfield*

- **Cuts washboard areas**
- **Clears grasses and reclaims aggregate from the shoulder**
- **Redistributes aggregate across the road surface and rebuilds the center crown**



**"We've gotten a lot of positive comments (from our residents), the Road Groom works great!"**

*-Leo S. Town of Necedah*

**Pull the Road Groom with a:**

- **4WD Truck**
- **Ag Tractor**
- **Sand/Dump Truck**

**SCAN TO WATCH THE  
ROAD GROOM IN ACTION:**



# **ROAD GROOM**

## **MANUFACTURING**

**[www.roadgroom.com](http://www.roadgroom.com) • (319) 824-3011**



## **MARGE ACCOUNTING on the Cloud IS FOR YOU!**

### **A easy, customized, and robust municipal accounting program specifically for Wisconsin**

**Are you spending too much time and money on an accounting package that charges you more money for updates, tables, training, and backups? Consider Marge!**

**Are you a QuickBooks® user?** Maybe you are. Doing journal entries after payroll... Spending hundreds of dollars to upgrade every 2 years PLUS payroll updates? **MARGE** is the answer!

**Are you a new clerk?** Consider an accounting job! And with a company that has been **working** in the industry for over 40 years, you can be sure you are getting the best!

## **MARGE ACCOUNTING on the Cloud - HIGHLIGHTS**

**AFFORDABLE.** Robust without the inflated cost. ALL tax table updates, software upgrades, technical support, and automatic backups are *included* in the nominal maintenance fee!

**FORM C or CT.** No more stress over the Wisconsin DOR Form! One click and there are all your expenses and revenues! You can use Marge to fill out the online form.

**WI CHART OF ACCOUNTS.** Loaded with State's account numbers with complete description each. PLUS the ability to create up to 99 sub-accounts to customize for your town!

**BUDGET REPORTS.** More instant reports! Just do your work and the reports are ready for you when you need them. Includes Planning Budget, Detailed Budget, and Summary Budget!

**CLOUD.** The latest and best! Use our private, secure cloud server to access your books from multiple computers or for multiple users.  
**FREE access for your audit firm!**

### **COMPLETE PAYROLL INCLUDED.**

Not sold separately. Pay from multiple departments, expenses, per diems, and include all deductions on one check. ALSO electronically file your W-2s! Print your 1099s & Print Quarterly 941's right from the program!

### **RECEIPTS, DISBURSEMENTS & CHECK**

**REGISTER.** Easy to use and fully integrated with the General Ledger. They are not separate modules. Easy entry and inquiry!

**SUPPORT.** We support and train you by telephone, computer access and email. We can work together over the phone and look at your data together – and on your own computer environment! So easy!

**CUSTOMIZED.** Developed specifically for Wisconsin Municipal Clerks by a Wisconsin Company with 40 years of software experience in Wisconsin Municipal Accounting!

**Stop by our booth to see the software in action, ask questions, and see sample reports!**  
**AFFORDABLE • EASY • RELIABLE • SECURE**

**info@townhallinc.com**  
**<http://www.townhallinc.com>**  
**1.800.528.9086**



You are invited to a  
**ZOOM EVENT TO SEE  
THE PROGRAM!**  
See us to register!





Your professional link to excellence

Our Mission Statement: *To be the premier source for the personal empowerment of municipal clerks in Wisconsin through education, professional development, and the promotion of excellence.*

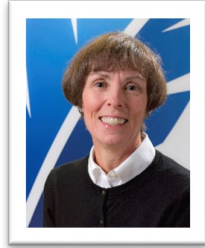

**2022-23 WMCA President  
Marie Moe WCPC/MMC**

**"Is Your Clerk a Member of the WMCA?"**

**Membership Benefits:**

- **Support & expertise of 1,400+ members**
- **Adopt-A-Clerk Program** – An experienced WMCA Municipal Clerk is matched with a new Municipal Clerk from a similar municipality to share knowledge and skills; be a resource.
- **Obtain State Certification** –certification signifies that your clerk has the education and experience needed to be the best clerk he or she can be.
- **The Clerk's Listserv** - An e-mail network connects members with more than 700 WMCA Municipal Clerks; a place to get answers.
- **Annual Conference** –The WMCA conference includes educational seminars, awards banquet and networking opportunities with Municipal Clerks statewide.
- **First-hand training** through District Meetings, Northern Training Days, New Clerks Class and the UW-GB Clerks Institute updates WMCA members on new laws, rules and procedures.
- **Relationships with State Departments** provide opportunities to give feedback about election law changes and Board of Review training, liquor licensing, etc.
- **Networking** - connecting members to other WMCA participants from Wisconsin and other states.
- **Power & recognition from the only professional Municipal Clerks organization in the State of Wisconsin.**

**Let us help your clerk be the best that they can be by bringing them the education and support they need to do their best for your municipality.**

**Special Offer at the Towns Association Convention**  
**15 months for the price of 12**

**Register your clerk today as a new member of the WMCA for \$50  
and be a member through December 31, 2023  
(Applications & Information available at the WMCA Booth.)**



# WISCONSIN SURPLUS ONLINE AUCTION

[www.WisconsinSurplus.com](http://www.WisconsinSurplus.com)

## *Recent Success Stories*



2005 John Deere 624J Articulated  
Wheel Loader

**\$46,000.00**



2011 Kubota RTV 900XT  
UTV - 4WD Diesel

**\$13,000.00**



1999 John Deere 6410  
4wd Tractor

**\$15,805.00**



1994 Caterpillar 140G-AWD  
Motor Grader w/ Plow & Wing

**\$36,500.00**

### **Looking for an easy way to dispose of your Unused and Surplus items?**

Try WisconsinSurplus.com. We will take your descriptions and pictures and sell your items in front of our 130,800+ registered bidders world-wide. We have been an online auction service for over 19+ years specializing in Municipal Equipment. Currently we sell items for businesses in Wisconsin, Illinois, Minnesota and the Upper Peninsula of Michigan. Find out what these other businesses have already found out, that using Wisconsin Surplus is the easiest way to dispose of your unused and surplus items and make money doing it.

Give us a call 608-437-2001 or drop us an email at [bid@wisconsin surplus.com](mailto:bid@wisconsin surplus.com) to find out how we can help you.



We can Sell anything you have

***Call us at 608-437-2001 to be  
our next success story.***



[illegible]



# Fox Cities Exhibition Center

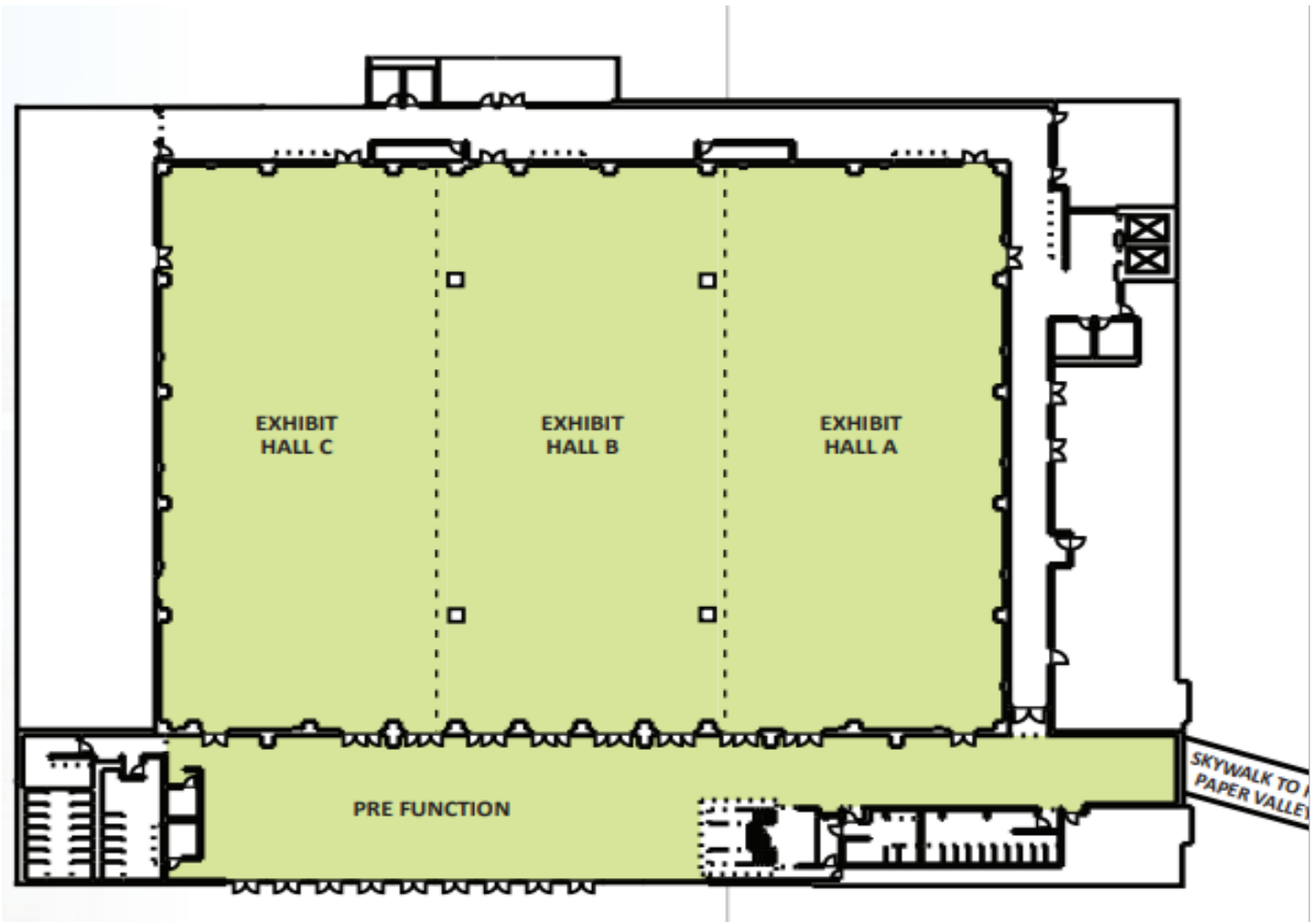



# Proud Sponsor of the **75<sup>th</sup> Annual WTA Convention**

---

As the Endorsed Carrier by the Wisconsin Towns Association,  
we're proud to insure **72%** of the towns in Wisconsin.



**EXCLUSIVELY ENDORSED BY THE**  
Wisconsin Towns Association

As a company rooted in Wisconsin, you know you're getting  
local insurance knowledge and expertise.

**Learn more at [RuralMutual.com](http://RuralMutual.com)**

*Premiums Paid Here, Stay Here to Keep Wisconsin Strong*