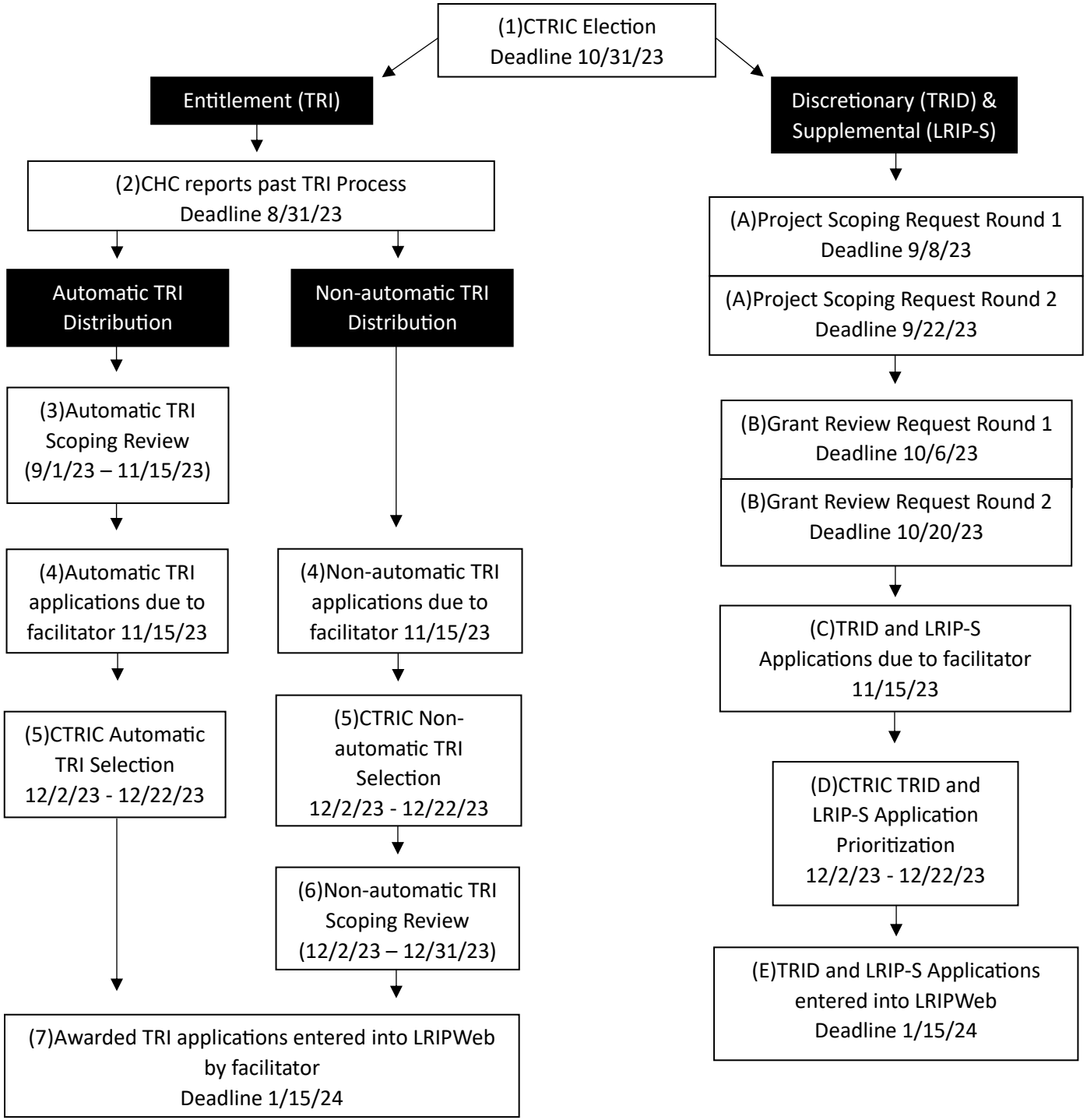

Bi-weekly Open Forum Webinars
9am 9/14/23
9am 9/28/23
9am 10/12/23
9am 10/26/23
9am 11/9/23
9am 11/22/23 (Wednesday)
9am 12/14/23